DESIGN PUBLIC HEARING

ROUTE 623 (FAIRGROUND RD.) EXTENSION (PREFERRED ALTERNATIVE)

PROJ. NO. 0632-037-R83,P101,R201,C501

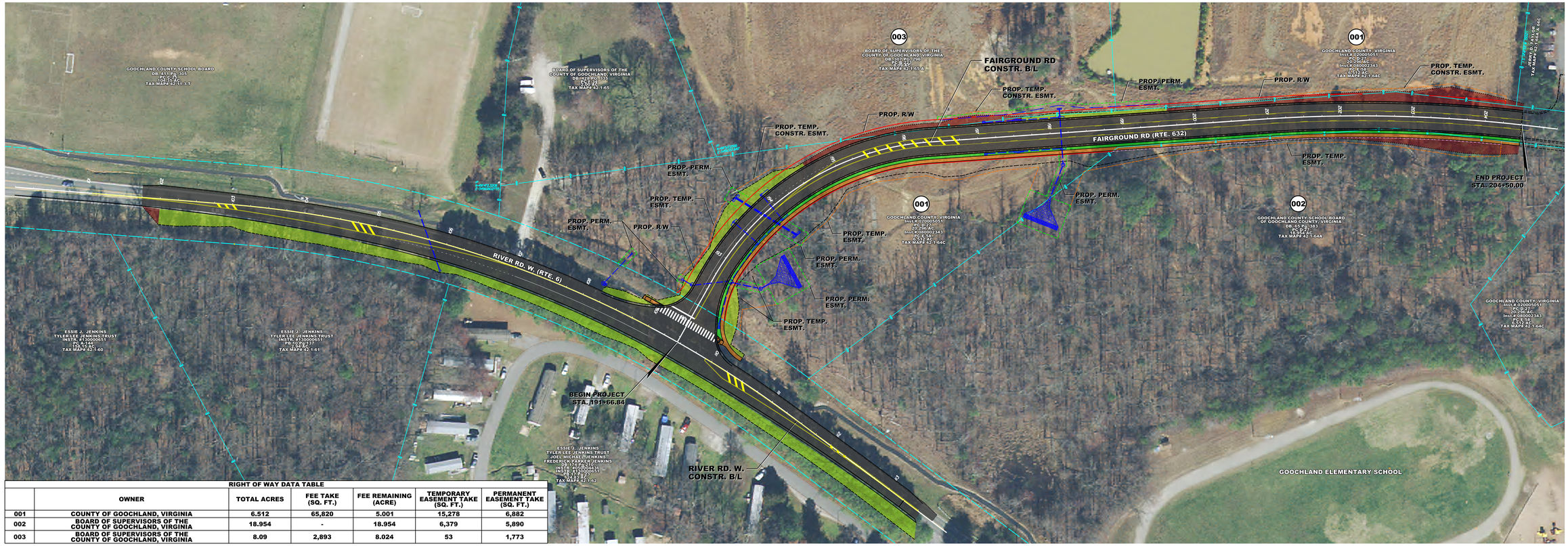

RIGHT OF WAY DATA TABLE

	OWNER	TOTAL ACRES	FEE TAKE (SQ. FT.)	FEE REMAINING (ACRE)	TEMPORARY EASEMENT TAKE (SQ. FT.)	PERMANENT EASEMENT TAKE (SQ. FT.)
001	COUNTY OF GOOCHLAND, VIRGINIA	6.512	65,820	5.001	15,278	6,882
002	BOARD OF SUPERVISORS OF THE COUNTY OF GOOCHLAND, VIRGINIA	18.954	-	18.954	6,379	5,890
003	BOARD OF SUPERVISORS OF THE COUNTY OF GOOCHLAND, VIRGINIA	8.09	2,893	8.024	53	1,773

Project Location

North Arrow & Scale

N

SCALE
0 25 50 75 100

Legend

- Proposed Road
- Proposed Sidewalk
- Proposed Concrete
- Stormwater Management Basin
- Proposed Fill Section
- Proposed Cut Section
- Existing Right of Way
- Existing Property Line
- Proposed Right of Way Line
- Proposed Permanent Easement
- Proposed Temp. Construction Easement
- Proposed Ditch
- Proposed Drainage

Contact Information

Anthony Haverty, PE, PMP
Project Manager
Virginia Department of Transportation
1401 E. Broad Street
Colonial Heights, VA 23834

Comments may also be sent to:
anthony.haverty@vdot.virginia.gov

Extension of Rte. 632 Fairgrounds Rd.
Goochland County, Virginia

State Project Number 0632-037-R83

These plans are unfinished and unapproved and are not to be used for any type of construction or the acquisition of right of way. Additional easements for utility relocations may be required beyond the proposed right-of-way shown on these plans.

Imagery Courtesy of the Commonwealth of Virginia copyright 2019.